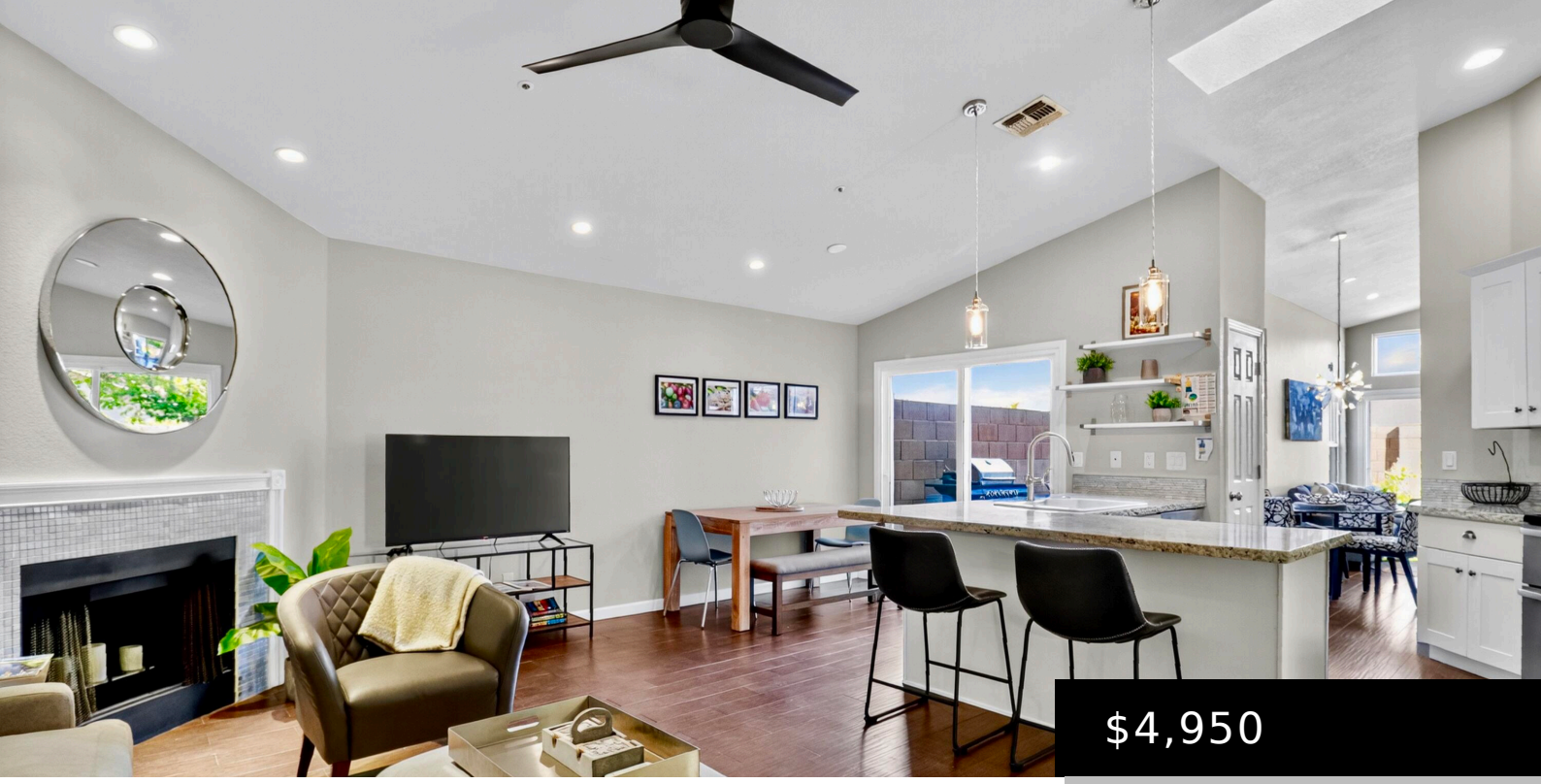

$4,950

8828 E RIVIERA DRIVE, SCOTTSDALE, AZ 85260

https://posterity44.com

- 3 beds
- 2 baths
- Single Family Residence
- Residential Lease
- Active
- 1677 sq ft

Turnkey furnished rental in the desirable Mission Santa Fe community! This beautifully maintained single-level home features 3 bedrooms, 2 bathrooms, and a bright, open floor plan. Move-in ready and fully furnished, it’s ideal for a corporate rental, seasonal visitor, or anyone seeking a comfortable Arizona retreat. Enjoy a peaceful neighborhood with convenient access to shopping, […]



Basics

Category: Residential Lease

Type: Single Family Residence

Status: Active

Bedrooms: 3 beds

Bathrooms: 2 baths

Area: 1677 sq ft

Lot size: 4922 sq ft

Year built: 1988

Subdivision Name: MISSION SANTA FE

Bathrooms Full: 2

Lot Size Acres: 0.11 acres

County: Maricopa

Building Details

Building Area Total: 1677 sq ft

Construction Materials: Stucco, Wood Frame, Painted

Sewer: Public Sewer

Heating: Electric

Stories Total: 1

Roof: Tile

Common Walls: No Common Walls

Amenities & Features

Laundry Features: Inside

Flooring: Tile

Fencing: Block

Parking Features: Direct Access, Garage Door Opener

Garage Spaces: 2

Water Source: Public

Appliances: Washer, Dryer, Refrigerator, Microwave, Electric Range, Disposal, Dishwasher

Interior Features: Vaulted Ceiling(s), High Speed Internet, Granite Counters, Double Vanity, Eat-in Kitchen, Breakfast Bar, Pantry, 3/4 Bath Master Bdrm

Lot Features: North/South Exposure, Gravel/Stone Front, Gravel/Stone Back, Grass Front, Auto Timer H2O Front, Auto Timer H2O Back

Window Features: Blinds, Drapes, Dual Pane, Skylight(s)

Spa Features: None

Patio And Porch Features: Patio

Exterior Features: Built-in Barbecue

Fireplaces Total: 1

Cooling: Heat Pump, Ceiling Fan(s)

School Information

High School District: Scottsdale Unified District

High School: Desert Mountain High School

Middle Or Junior School: Desert Canyon Middle School

Elementary School District: Scottsdale Unified District

Elementary School: Redfield Elementary School

Miscellaneous

Cross Street: CACTUS AND 90TH STREET

Special Listing Conditions: N/A

Pets Allowed: Call

Courtesy of

List Office Name: RE/MAX Fine Properties