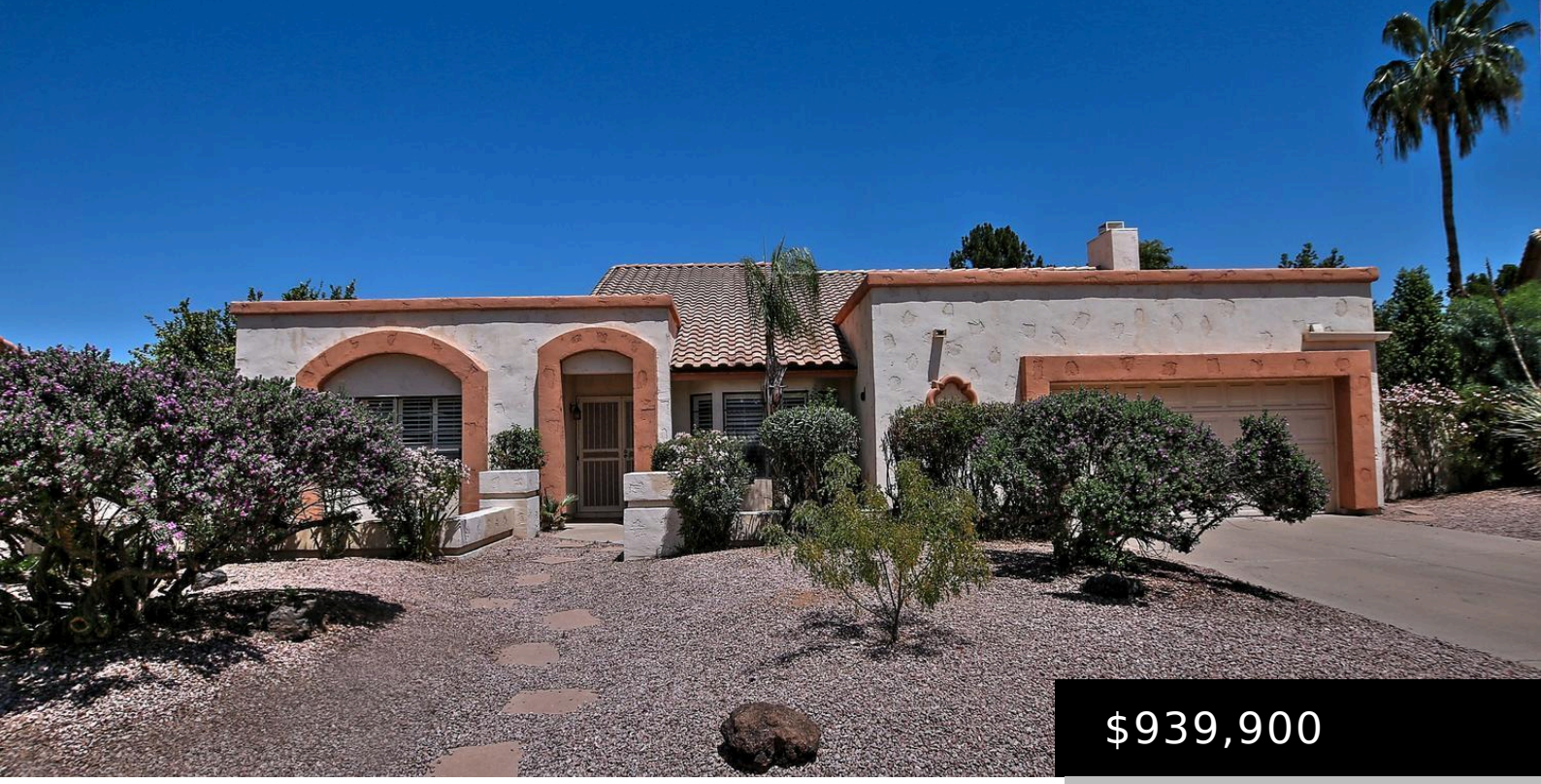

$939,900

9360 E DESERT TRAIL, SCOTTSDALE, AZ 85260

https://posterity44.com

- 3 beds
- 2 baths
- Single Family Residence
- Residential
- Active
- 2328 sq ft

Prime Scottsdale location for this 3 bd plus den/office home. Kitchen has a breakfast nook and is adjacent to family room with cozy fireplace with views of the backyard pool and spa. The separate dining room and living makes this great for entertaining. Large Primary bedroom with fireplace has access to backyard. Backyard has a [...]

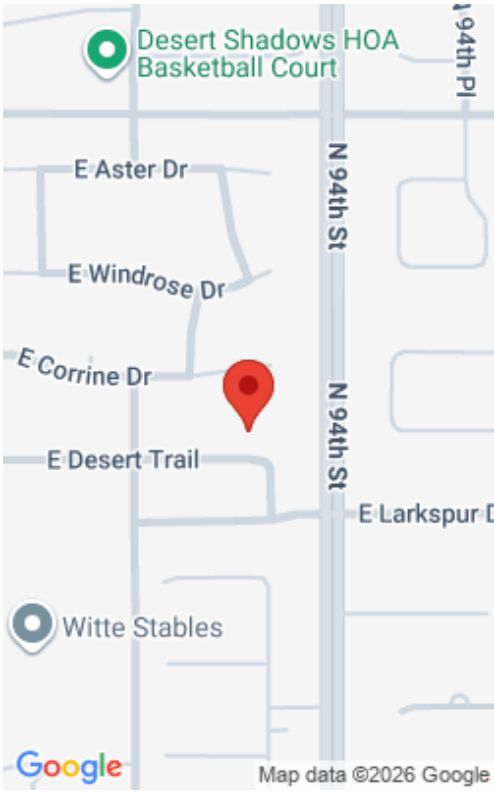

Basics

Category: Residential

Type: Single Family Residence

Status: Active

Bedrooms: 3 beds

Bathrooms: 2 baths

Area: 2328 sq ft

Lot size: 12346 sq ft

Year built: 1987

Subdivision Name: SWEETWATER RANCH ESTATES 2 LOT 1-44

Bathrooms Full: 2

Lot Size Acres: 0.28 acres

County: Maricopa

Building Details

Construction Materials: Stucco, Wood Frame, Painted

Sewer: Public Sewer

Heating: Electric

Stories Total: 1

Roof: Tile

Amenities & Features

Laundry Features: Inside

Pool Features: Play Pool

Flooring: Laminate

Fencing: Block

Parking Features: Garage Door Opener, Direct Access

Fireplace Features: Wood Burning

Garage Spaces: 2

Water Source: Public

Appliances: Dryer, Washer, Refrigerator, Built-in Microwave, Dishwasher, Disposal, Electric Range, Electric Oven

Interior Features: High Speed Internet, Eat-in Kitchen, Kitchen Island, Full Bth Master Bdrm, Separate Shwr & Tub

Lot Features: North/South Exposure, Desert Back, Desert Front, Auto Timer H2O Front, Auto Timer H2O Back

Spa Features: Private

Patio And Porch Features: Covered Deck

Fireplaces Total: 2

Cooling: Central Air



Fees & Taxes

Association Fee Frequency: Semi-Annually

Association Fee Includes: Maintenance Grounds

School Information

High School District: Scottsdale Unified District

High School: Desert Mountain High School

Middle Or Junior School: Desert Canyon Middle School

Elementary School District: Scottsdale Unified District

Elementary School: Redfield Elementary School

Miscellaneous

Road Surface Type: Asphalt

Cross Street: 94th st and Cactus

Listing Terms: Cash, Conventional, FHA, VA Loan

Special Listing Conditions: Probate Listing

Courtesy of

List Office Name: Street Realty

