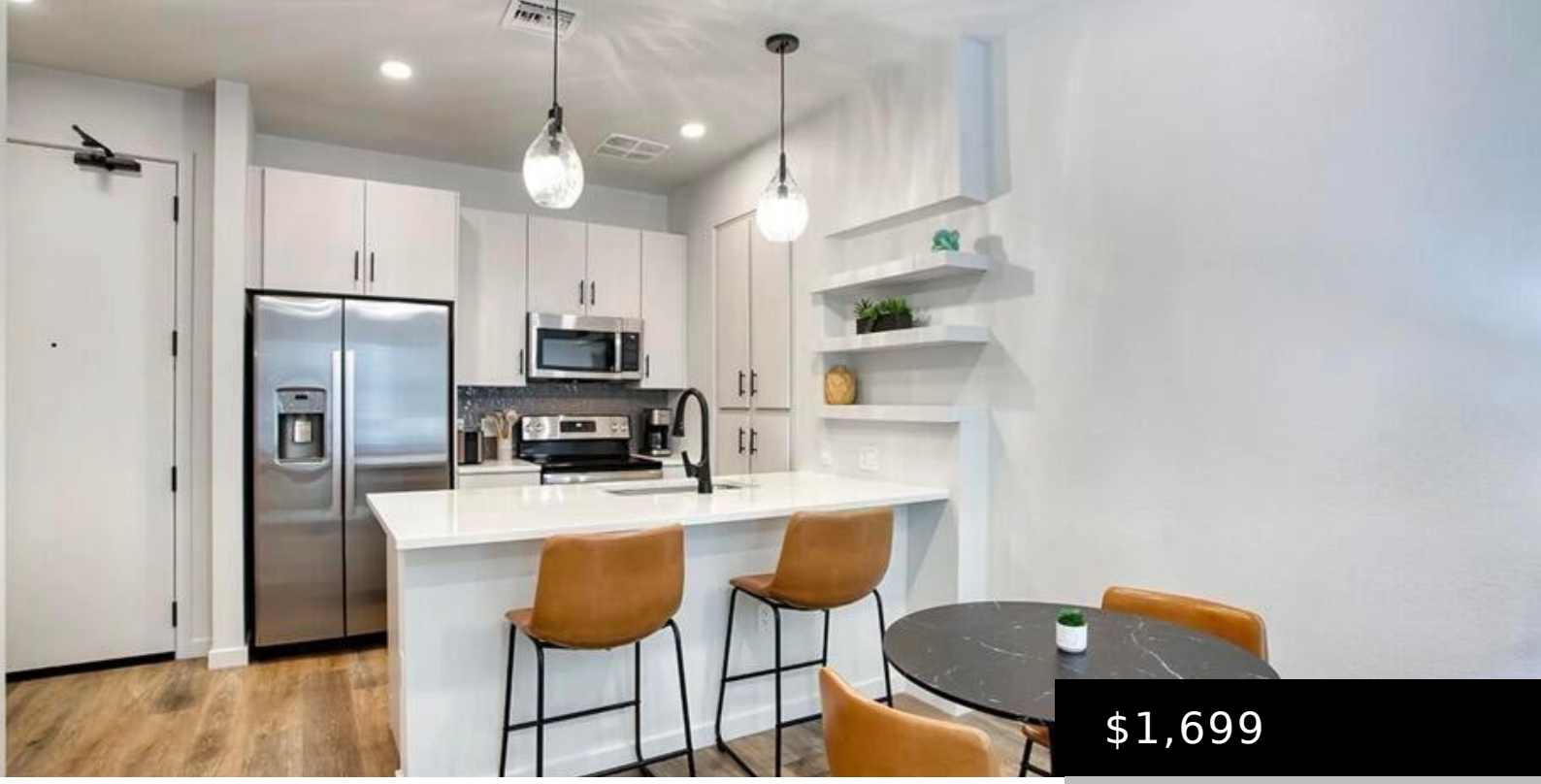

$1,699

9449 N 90TH STREET A2, SCOTTSDALE, AZ 85258

https://posterity44.com

- 1 bed
- 1 bath
- Apartment
- Residential Lease
- Active
- 781 sq ft

Brand new, Scottsdale Community ??” located in McCormick Ranch, a highly sought-after and popular destination where comfort, style, and wellness meet in a thoughtfully designed community. Welcome to Evara Living??”a brand new, age-restricted haven created for those who embrace wellness, connection, and adventure. Our sleek one-bedroom homes and resort-style amenities make it easy to live […]



Basics

Category: Residential Lease

Type: Apartment

Status: Active

Bedrooms: 1 bed

Bathrooms: 1 bath

Area: 781 sq ft

Lot size: 108900 sq ft

Year built: 2024

Subdivision Name: Evara

Bathrooms Full: 1

Lot Size Acres: 2.5 acres

County: Maricopa

Building Details

Building Area Total: 781 sq ft

Construction Materials: Stucco, Block

Sewer: Public Sewer

Heating: Electric

Stories Total: 3

Roof: Tile

Carport Spaces: 1

Amenities & Features

Fencing: Block

Parking Features: Covered

Garage Spaces: 1

Water Source: Public

Appliances: Washer, Dryer, Refrigerator, Microwave, Electric Oven, Disposal, Dishwasher

Interior Features: Eat-in Kitchen, Full Bth Master Bdrm

Lot Features: Desert Back, Desert Front

Window Features: Blinds

Spa Features: None

Cooling: Central Air

School Information

High School District: Scottsdale Unified District

High School: Desert Mountain High School

Middle Or Junior School: Mountainside Middle School

Elementary School District: Scottsdale Unified District

Elementary School: Laguna Elementary School

Miscellaneous

Cross Street: 90th St & Mountain View Rd

Special Listing Conditions: Age Rstrt (See Rmks)

Pets Allowed: Lessor Approval

Courtesy of

List Office Name: Apartment & Home Solutions