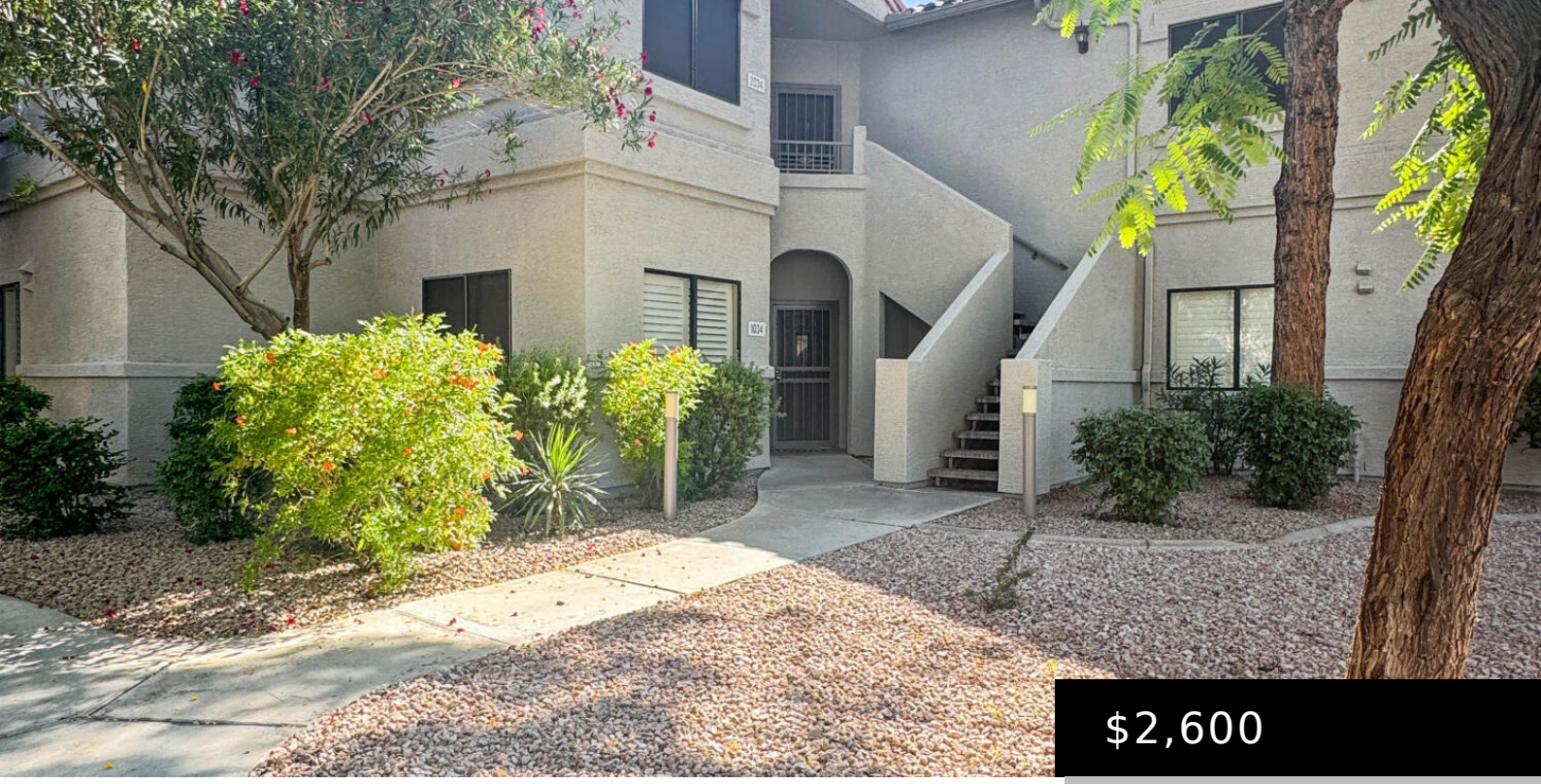

$2,600

- 3 beds
- 2 baths
- Apartment
- Residential Lease
- Active
- 1509 sq ft

9455 E RAINTREE DRIVE 1034, SCOTTSDALE, AZ 85260

https://posterity44.com

Step into comfort and convenience in this beautifully furnished ground level 3-bed, 2-bath condo in Scottsdale’s Ladera Vista gated community. The updated kitchen has stainless steel appliances, and the full-sized washer and dryer are included. Relax on one of two patios with serene pool views or take advantage of the on-site amenities including a gym […]



Basics

Category: Residential Lease

Type: Apartment

Status: Active

Bedrooms: 3 beds

Bathrooms: 2 baths

Area: 1509 sq ft

Lot size: 3185 sq ft

Year built: 1999

Subdivision Name: LADERA VISTA CONDOMINIUM PHASE 1

Bathrooms Full: 2

Lot Size Acres: 0.07 acres

County: Maricopa

Building Details

Construction Materials: Stucco, Wood Frame, Painted

Sewer: Public Sewer

Heating: Electric

Stories Total: 2

Roof: Tile

Common Walls: Neighbor Above

Carport Spaces: 1

Amenities & Features

Flooring: Tile

Fencing: Block

Parking Features: Assigned

Water Source: City Water

Appliances: Washer, Dryer, Refrigerator, Microwave, Electric Range, Electric Oven, Disposal, Dishwasher

Interior Features: High Speed Internet, Granite Counters, Double Vanity, Eat-in Kitchen, 3/4 Bath Master Bdrm

Lot Features: North/South Exposure, Desert Front

Window Features: Shutters, Blinds, Solar Screens

Spa Features: None

Patio And Porch Features: Covered Patio(s)

Cooling: Central Air, Ceiling Fan(s)

Fees & Taxes

Association Fee Frequency: Monthly



School Information

High School District: Scottsdale Unified District

High School: Desert Mountain High School

Middle Or Junior School: Desert Canyon Middle School

Elementary School District: Scottsdale Unified District

Elementary School: Redfield Elementary School

Miscellaneous

Cross Street: Raintree & Thompson Peak Pkwy

Special Listing Conditions: N/A

Pets Allowed: Lessor Approval

Courtesy of

List Office Name: AG Homes & Property Management