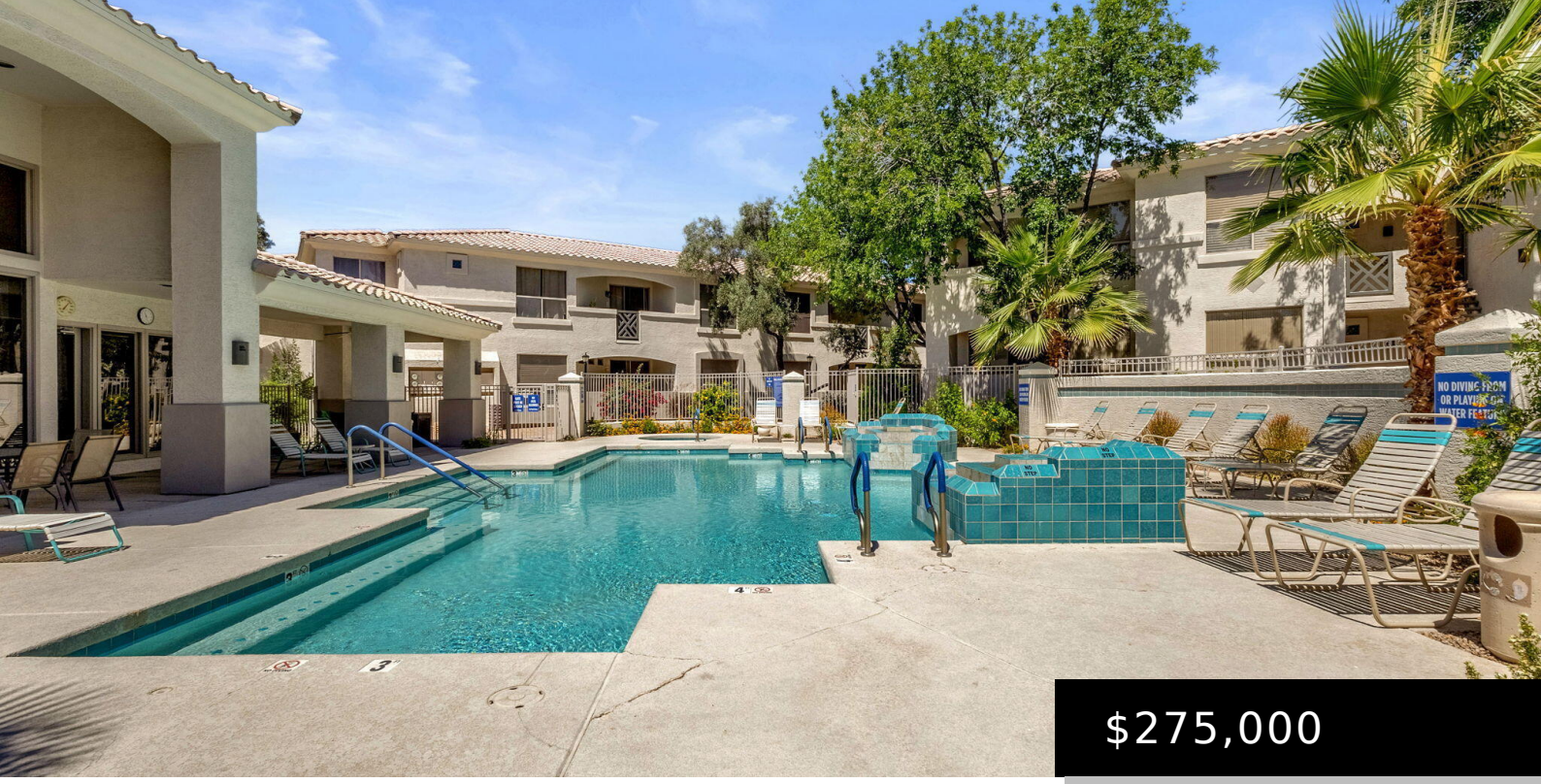

$275,000

9550 E THUNDERBIRD ROAD 143, SCOTTSDALE, AZ 85260

https://posterity44.com

- 1 bed
- 1 bath
- Apartment
- Residential
- Active
- 843 sq ft

Charming condo located in the highly desirable Mira Vista community. Ideally situated minutes from the Loop 101. This home provides easy access to shopping, dining, golf courses, top resorts, and outdoor recreation. Great for full-time living or a lock & leave second home or an investment opportunity. This well maintained, move-in-ready first-floor residence features an [...]

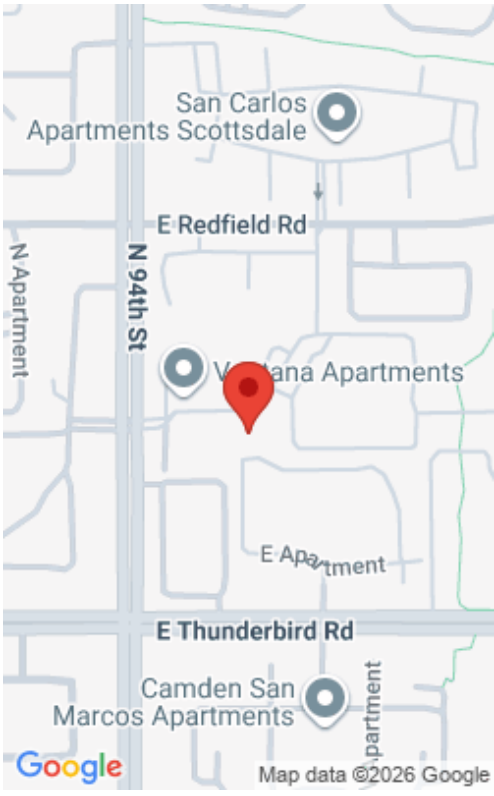

Basics

Category: Residential

Type: Apartment

Status: Active

Bedrooms: 1 bed

Bathrooms: 1 bath

Area: 843 sq ft

Lot size: 84 sq ft

Year built: 1996

Subdivision Name: MIRA VISTA CONDOMINIUMS

Bathrooms Full: 1

Lot Size Acres: 0 acres

County: Maricopa

Building Details

Building Area Total: 843 sq ft

Construction Materials: Synthetic Stucco, Wood Frame

Architectural Style: Santa Barbara/Tuscan

Sewer: Public Sewer

Heating: Electric

Stories Total: 2

Roof: Reflective Coating, Tile

Carport Spaces: 1

Amenities & Features

Electric: 220 Volts in Kitchen

Flooring: Tile

Fencing: None

Parking Features: Assigned

Water Source: Public

Appliances: Dryer, Washer, Refrigerator, Electric Range, Electric Oven

Interior Features: High Speed Internet, Full Bth Master Bdrm

Lot Features: Gravel/Stone Front

Window Features: Dual Pane

Spa Features: Heated

Patio And Porch Features: Patio

Cooling: Central Air

Fees & Taxes



Association Fee Frequency: Monthly

Association Fee Includes: Roof Repair, Insurance, Sewer, Pest Control, Maintenance Grounds, Street Maint, Front Yard Maint, Trash, Water, Roof Replacement, Maintenance Exterior

School Information

High School District: Scottsdale Unified District

High School: Desert Mountain High School

Middle Or Junior School: Desert Canyon Middle School

Elementary School District: Scottsdale Unified District

Elementary School: Redfield Elementary School

Miscellaneous

Cross Street: Thunderbird and 94th St.

Listing Terms: Cash, Conventional

Special Listing Conditions: N/A, Owner/Agent

Courtesy of

List Office Name: Keller Williams Arizona Realty