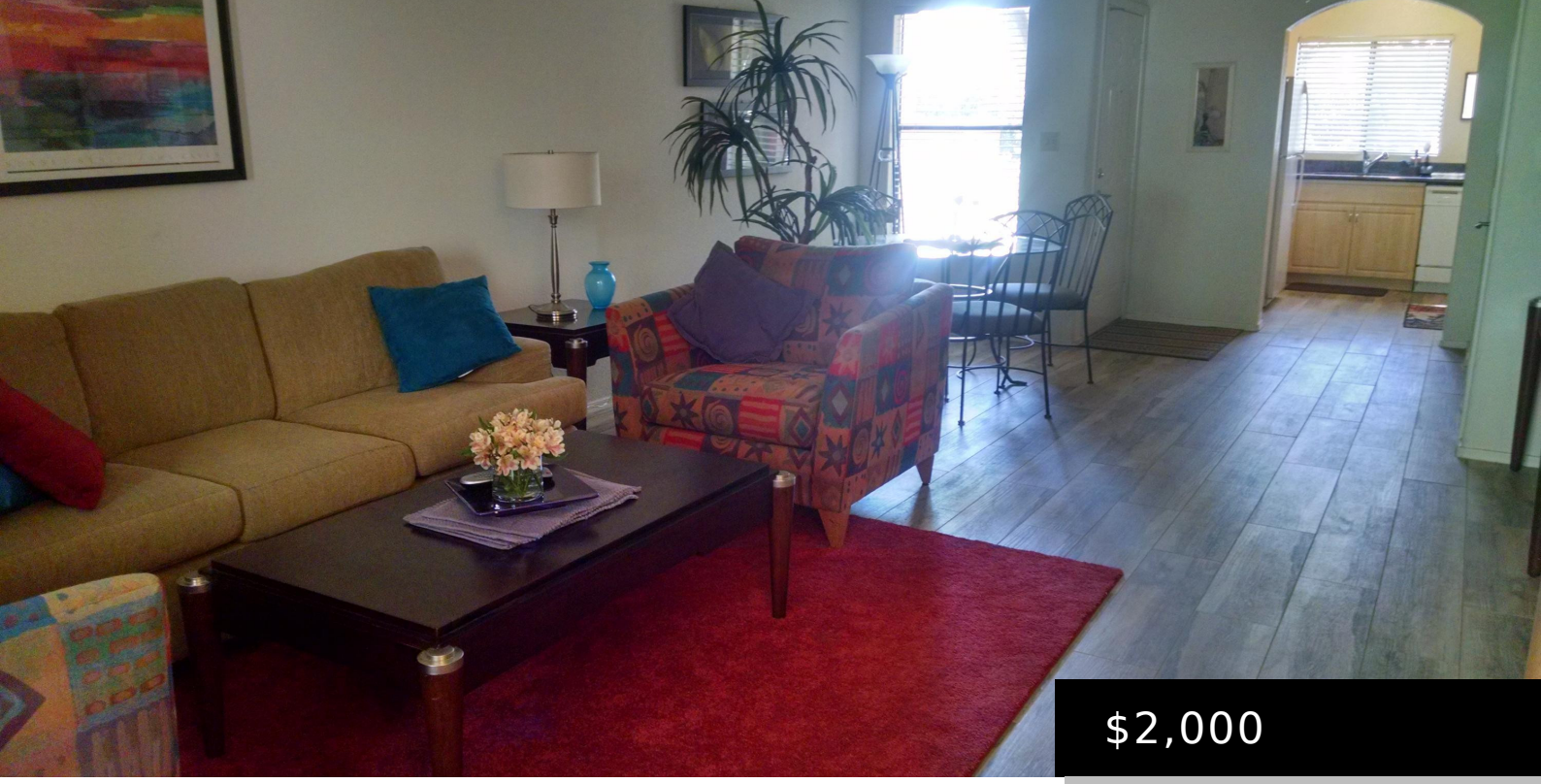

$2,000

9600 N 96TH STREET APT 119, SCOTTSDALE, AZ 85258

https://posterity44.com

- 2 beds
- 2 baths
- Apartment
- Residential Lease
- Active
- 1056 sq ft

IDEAL LEASE 4/10-1/4/2027 Rent & utilities negotiated depending on length of lease. Just Bring your toothbrush! Condo has everything else you'll need. Gym & Pool Stylish colorful condo. Patio sits on grassy courtyard. Ground floor, no steps with covered parking right outside door. Walk-in master shower. Split floor plan with 2nd bedroom on opposite side [...]

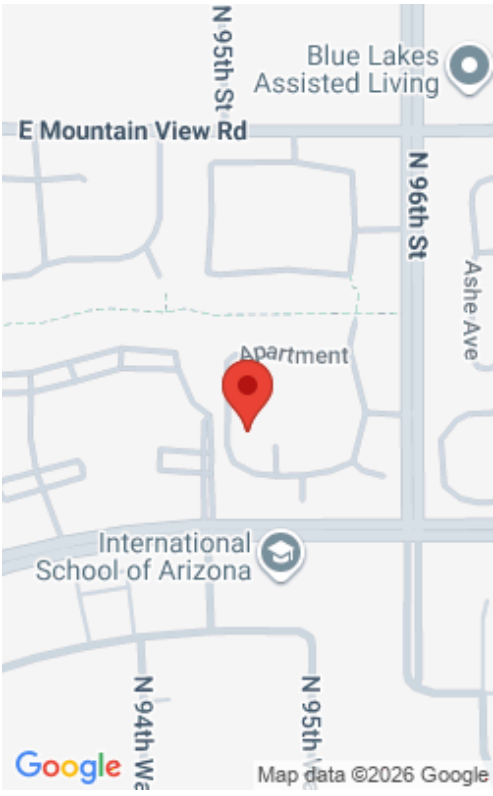

Basics

Category: Residential Lease

Type: Apartment

Status: Active

Bedrooms: 2 beds

Bathrooms: 2 baths

Area: 1056 sq ft

Lot size: 111 sq ft

Year built: 1989

Subdivision Name: PRESIDIO CONDOMINIUMS

Bathrooms Full: 2

Lot Size Acres: 0 acres

County: Maricopa

Building Details

Heating: Electric

Stories Total: 2

Carport Spaces: 2

Amenities & Features

Flooring: Carpet, Tile

Parking Features: Detached Carport

Appliances: Washer, Dryer, Refrigerator, Electric Range, Disposal, Dishwasher

Interior Features: Non-laminate Counter, Granite Counters

Spa Features: None

Patio And Porch Features: Covered Patio(s)

Exterior Features: Other

School Information

High School District: Scottsdale Unified District

High School: Chaparral High School

Middle Or Junior School: Desert Canyon Middle School

Elementary School District: Scottsdale Unified District

Elementary School: Laguna Elementary School

Miscellaneous

Cross Street: 96 between Via Linda & Shea

Special Listing Conditions: N/A

Pets Allowed: No

Courtesy of

List Office Name: Bobbie Morgenstern Real Estate